

POESIE LIRICHE

DI

FERR. BEN. ^{to} **BUSONI**

57539 N.° 1. Fr. 7.-

57540 " 2. " 7.-

Op. 40

57544 N.° 3. Fr. 8.-

57542 " 4. " 7.-

57543 *In un sol libro Fr. 20.-*

EDIZIONI RICORDI

Z. Lochmann

ALL' ILLUSTRISSIMO
SIGNORE

DISTINTO PIETRO BINI
DILETTANTE DI CANTO

PRIMAVERA
ESTATE AUTUNNO
INVERNO

POESIE **4** LIRICHE

POSTE IN MUSICA

Per Assoli e Coro d' uomini
Con Accomp. d' Orchestra o Piano Forte

DA

FER. BEN. BUSONI

Op. 40

- | | | |
|-------|-----------------|-------|
| 37041 | Primavera | F. 7. |
| 37042 | Estate | " 7. |
| 37043 | Autunno | " 8. |
| 37044 | Inverno | " 7. |
| 37045 | In un sol libro | " 20. |

Proprietà
dell'Editore

Milano Stabilimento Musicale *F. Succi*

Beste

M
1538
B9779p

523463

PRIMAVERA

Nel primo giorno di calen di Maggio
T'ho veduta passar da casa mia;
A destra e a manca, ti faceva omaggio
Qualunque in petto ha fior di cortesia.
E tu modesta andavi a tuo viaggio
Qual rondinella per l'aerea via.

E tu passavi come fior di rosa
Lasciando dietro a te l'aura odorosa;
E tu passavi come acqua che sorge
E fa fiorir la terra e non s'accorge.
E tu passavi e mi rapivi il core...
E da quel giorno so che cos'è amore.

57539

PRIMAVERA

1

F. B. BUSONI

Op. 40. N.º 1.

ALLEGRETTO GRAZIOSO

FLAUTI

OBOI

CLARINETTI in Sib

FAGOTTI

CORNI in DO { 1.º e 2.º
3.º e 4.º

TROMBE in DO

TIMPANI DO SOL *f sempre*

TENORI I

TENORI II

BASSI I

BASSI II

VIOLINI I

VIOLINI II

VIOLE

VIOLONCELLI *PIZZ.*

CONTRABASSI *PIZZ.*

PIANO-FORTE

ALLEGRETTO GRAZIOSO

(*)

p

Proprietà G. RICORDI e C. Milano.

(*) La parte di piano forte si eseguisce solamente in mancanza dell'Orchestra.

57539-45

Tutti i diritti d'esecuzione, riproduzione, traduzione e trascrizione sono riservati.

mag - gio T'ho ve - du ta pas_sar da ca - sa mi - a

mag - gio T'ho ve - du ta pas_sar da ca - sa mi - a

mag - gio T'ho ve - du ta pas_sar

mag - gio T'ho ve - du ta pas_sar da ca - sa mi - a

ARCO

ARCO

a 2.

Musical score for a vocal and instrumental ensemble. The score includes vocal lines with lyrics, piano accompaniment, and a double bass line. The lyrics are: "A destra e a manca ti fa-ce - va o - mag - gio qualun - que in pet-to a fior di cor-te -".

The lyrics are:

 A destra e a man-ca ti fa-ce - va o - mag - gio qualun - que in pet-to a fior di cor-te -

Performance markings include *f* (forte), *1^o*, *4^o*, *PIZZ.* (pizzicato), and *ARCO* (arco).

- si - a
 - si - a
 - si - a
 - si - a

mf
 E tu mo - desta andavi a tuo vi -
mf
 Tu mo - desta andavi a tuo vi -
mf
 E tu mo - desta andavi a tuo vi -
mf
 Tu mo - desta andavi a tuo vi -

PIZZ
PIZZ

agio Qualron-di nel-la per l'a-e-re a vi - - -

agio Qualron-di nel-la per l'a-e-re a vi - - -

agio Qualron-di nel-la per l'a-e-re a vi - - -

agio Qualron-di nel-la per l'a-e-re a vi - - -

UNITE

- ag - gio
 - ag - gio
 - ag - gio
 - ag - gio
 Qualron - di - nel - la
 Qualron - di - nel - la
 Qualron - di - nel - la
 Qualron - di - nel - la
 per l'a - e - rea
 per l'a - e - rea
 per l'a - e - rea
 per l'a - e - rea

- sa Lascian - do die - - - tro a te l'au - ra o - do -

largamente

largamente

The third system of the musical score features the vocal line and piano accompaniment. The vocal line continues with the lyrics "e non s'accor -". A section marked "DIVISE" is indicated above the piano accompaniment. The piano accompaniment includes a section marked "a 2". The tempo marking *largamente* is repeated at the top right of this system.

largamente

The fourth system of the musical score shows the vocal line and piano accompaniment. The piano accompaniment features a section marked "a 2". The tempo marking *largamente* is repeated at the top right of this system.

A TEMPO

- du - ta pas - sar da ca - sa mi - - a
- du - ta pas - sar da ca - sa mi - - a
- du - ta pas - sar
- du - ta pas - sar da ca - sa mi - - a

Musical score for a choral and piano piece, page 18. The score includes vocal parts with lyrics, a piano accompaniment, and various performance markings such as dynamics (*f*, *mf*) and articulation (*PIZZ.*).

Vocal Parts (Soprano, Alto, Tenor, Bass):
 Lyrics: *E tu pas sa - vie mi ra - pi - vil co - re E tu pas*
Tu pas sa - vie mi ra - pi - vil co - re E tu pas
E tu pas sa - vie mi ra - pi - vil co - re E tu pas
Tu pas sa - vie mi ra - pi - vil co - re

Piano Accompaniment:
 Includes markings: *PIZZ.*, *f*, *mf*, *a 2.*

Musical score for a vocal and instrumental ensemble. The score includes vocal lines with lyrics, a string section, and a piano accompaniment. The lyrics are:

- sa - vie mi ra - pi - vi'l co - re
 - sa - vie mi ra - pi - vi'l co - re
 - sa - vie mi ra - pi - vi'l co - re
 E mi ra - pi - vi'l co - re

The score features various musical notations such as dynamics (*f*, *mf*, *cres.*), articulation (accents), and performance instructions like *a 2.* and *ARCO*.

ff

a 2. ff

ff

ff

ff

ff

ff

ff

E daquelgior_ no so

E daquelgior_ no so

E daquelgior_ no so

E daquelgior_ no so

ff

ARCO

ff

ff

ff

Musical score for a vocal ensemble with piano accompaniment. The score includes vocal parts with lyrics and piano accompaniment for strings and piano. The music is in 6/8 time and features various dynamics and articulations.

Vocal Parts:
 Che co-sa è amo
 Che co-sa è amo
 Che co-sa è amo
 Che co-sa è amo

Piano Accompaniment:

ESTATE

Dal giorno che ti vidi e che ti amai
Senti 'l cuore acquetarsi ogni sua voglia;
Compresi tutti i suoni e tutti i lai,
Il parlar della foglia all'altra foglia.
So perchè l'erba è verde e i fiori gai,
So perchè l'onda mormora e gorgoglia.

So che vuol dir cantando l'usignuolo,
E la calandra quando spicca il volo:
Quel giorno appresi a celebrar col canto
Quanto nel mondo v'è di grande e santo;
Quel giorno appresi a modular col verso
L'infinita beltà dell'universo!

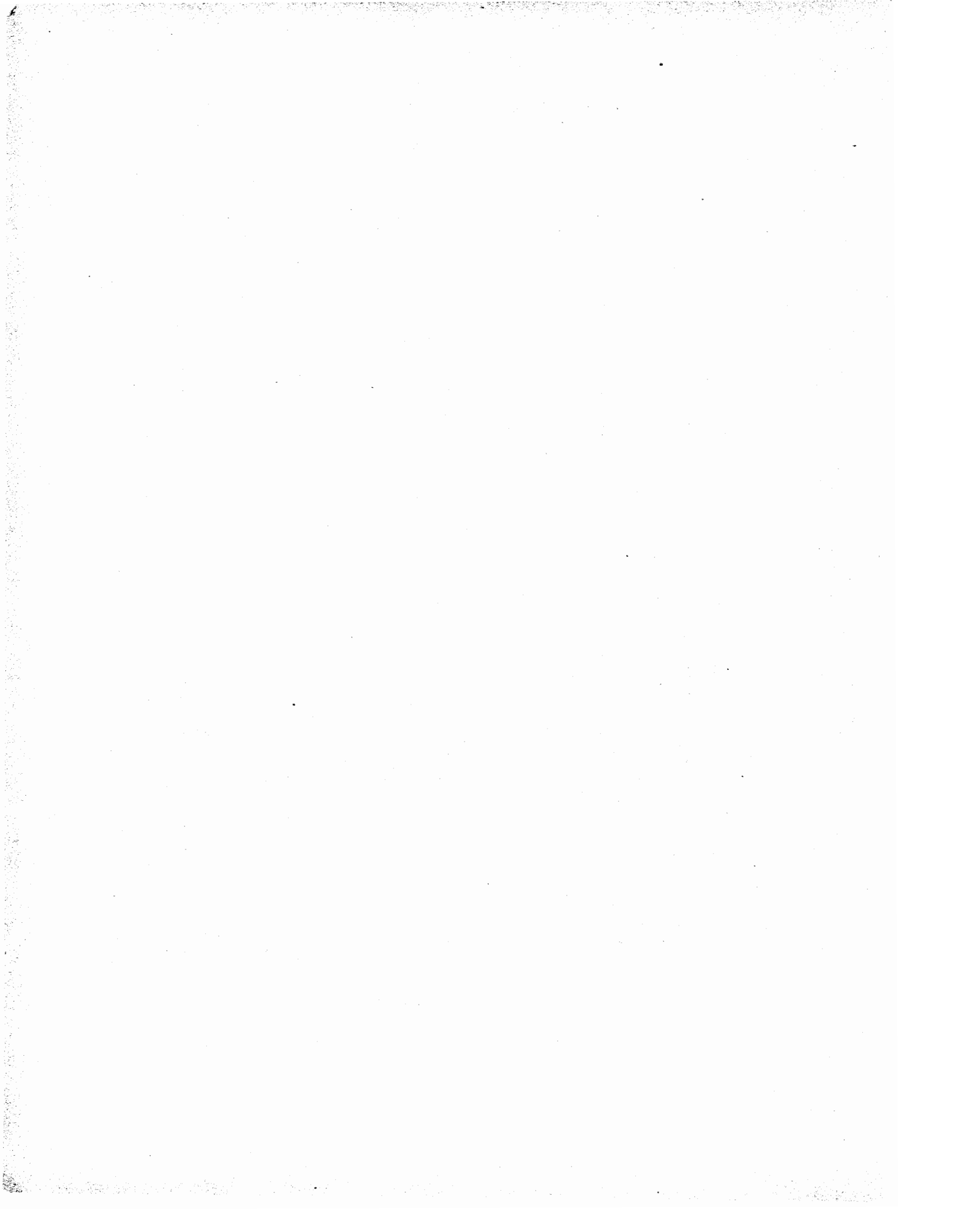

F. B. BUSONI

Op. 40. N. 2.

MODERATO MOLTO

FLAUTI

OBOE

CORNO INGLESE

CLARINETTI in *S¹ b*

FAGOTTI

CORNI in *FA* { 1.^a e 2.^a
3.^a e 4.^a

TIMPANI in *FA. DO.*

TENORI I. C O R O

TENORI II.

BASSI

VIOLINI I.

VIOLINI II.

VIOLE

VIOLONCELLI

CONTRABASSI

PIANO-FORTE

MODERATO MOLTO

Proprietà G. RICORDI e C. Milano.

(*) La parte del Pianoforte si eseguisce solo in mancanza dell'orchestra.

575-40-44

Tutti i diritti d'esecuzione, riproduzione, traduzione e concessione sono riservati.

1^o Solo
espress:

r
Dal gior-no che ti vi-di e che t'a-mai

f
Dal gior-no che ti vi-di e che t'a-mai

r
Dal gior-no che ti vi-di e che t'a-mai

p
pp
pp

57540-45

Solo espressivo

pp sen - ti'l cuo - re acque - tar - si ogni sua vo - glia Compre - si
pp sen - ti'l cuo - re acque - tar - si ogni sua vo - glia Compre - si
pp sen - ti'l cuo - re acque - tar - si ogni sua vo - glia Compre - si

a 2.

57540-43

tut - ti i suo - ni e tut - ti i lai il par - lar

tut - ti i suo - ni e tut - ti i lai il par - lar

tut - ti i suo - ni e tut - ti i lai il par - lar

PIZZ

PIZZ

del - la fo - glia
 del - la fo - glia
 del - la fo - glia

al - l'al - tra fo - glia
 al - l'al - tra fo - glia
 al - l'al - tra fo - glia

So per - ché l'er - ba è
 So per - ché l'er - ba è

7 Unite

575 40-43

Musical score for voice and piano. The score includes vocal lines with lyrics and piano accompaniment. The lyrics are: *ver-de ei fio-ri gai So per-chè l'on-da*. The score features various musical notations including triplets, dynamics (pp, r), and a first solo section.

1^o Solo

1^o Solo

4^o

f

f

Un Basso solo

f

So che vuol dir can - tan - do l'u - si - gnuo - lo.....

Divise

ARCO

ARCO

Violin I: *p*

Violin II: *p*

Viola: *p*

Violoncello: *p*

Contrabasso: *p*

Voice: *f*

1^o Solo

Un Baritono solo

Quel giorno appresi a celebrare col can - - - -

a. 2.

pp ARCO

pp ARCO

to Quanto nel mon - do v'è di gran - de e san - to
metà dei VI. l'altra metà

f *f* *f* *f* *f*

1° Solo

A TEMPO

a2 *rit: dim:* *cres:* *f* *rit: dim:* *pp*

f *cres:* *f* *rit: dim:* *pp*

f *cres:* *f* *rit: dim:* *pp*

f *cres:* *f* *rit: dim:* *pp*

a2 *cres:* *f* *rit: dim:* *pp*

f *cres:* *f* *rit: dim:* *pp*

pp Dal gior - no che ti vi - di

pp Dal gior - no che ti vi - di

pp Dal gior - no che ti vi - di

rit: dim: *pp* DIVISI

rit: dim: *pp*

pp

pp

rit: dim: *pp* A TEMPO

- tar - si ogni sua vo - glia Compre - si tut - ti i suo - ni
- tar - si ogni sua vo - glia Compre - si tut - ti i suo - ni
- tar - si ogni sua vo - glia Compre - si tut - ti i suo - ni

57540-45

The musical score is arranged in a standard orchestral format. It consists of the following parts:

- Violin I and II (top two staves)
- Viola I and II (middle two staves)
- Cello I and II (lower middle two staves)
- Double Bass I and II (bottom two staves)
- Vocalists (two lines with lyrics)

Key musical elements and markings include:

- Lyrics:** e tut - ti i lai / *f* il parlar del - la fo - glia
- Articulation:** *acc.* (accents), *tr.* (trills), *3* (triplets), *div.* (divisi), *PIZZ.* (pizzicato), *f* (forte), *f* *ARCO* (arco).
- Performance Indicators:** *a 2.* (second ending), *div.* (divisi), *f* (forte), *f* *ARCO* (arco).

The musical score consists of several systems. The first system includes a vocal line with lyrics and piano accompaniment. The lyrics are: "ei fio - ri ga - i So per - ché l'on - da". The piano part features a prominent triplet in the right hand. The second system continues the vocal line with lyrics: "ei fio - ri gai". The piano accompaniment continues with various textures, including triplets and sustained chords. The score concludes with a final piano cadence.

CLARINO I in SI \flat

CLARINO II in LA

allarg:

p

Un Tenore Solo

p Quel giorno appresi a

v'è di gran - de e san - - - to

allarg:

allarg:

a 2.

mo - du - lar col ver - so l'inf - ni - ta bel - tà l'inf - ni - ta bel -

57540-43

A TEMPO

che ti vi - di e che t'a - mai *PP* Sen - ti'l cuo - re

che ti vi - di e che t'a - mai *PP* Sen - ti'l cuo - re

che ti vi - di e che t'a - mai Sen - ti'l cuo - re

SOLO

P

PP

PIZZ

PIZZ

r

ac_cue_tar - si o_gni sua vo - - - - - glia
 ac_cue_tar - si o_gni sua vo - - - - - glia *pp* a 2.

metà dei V! II. *pp*

ARCO *f* *p* ARCO

pp *p*

